Chords Four Ex

David Raleigh Arnold

adagio

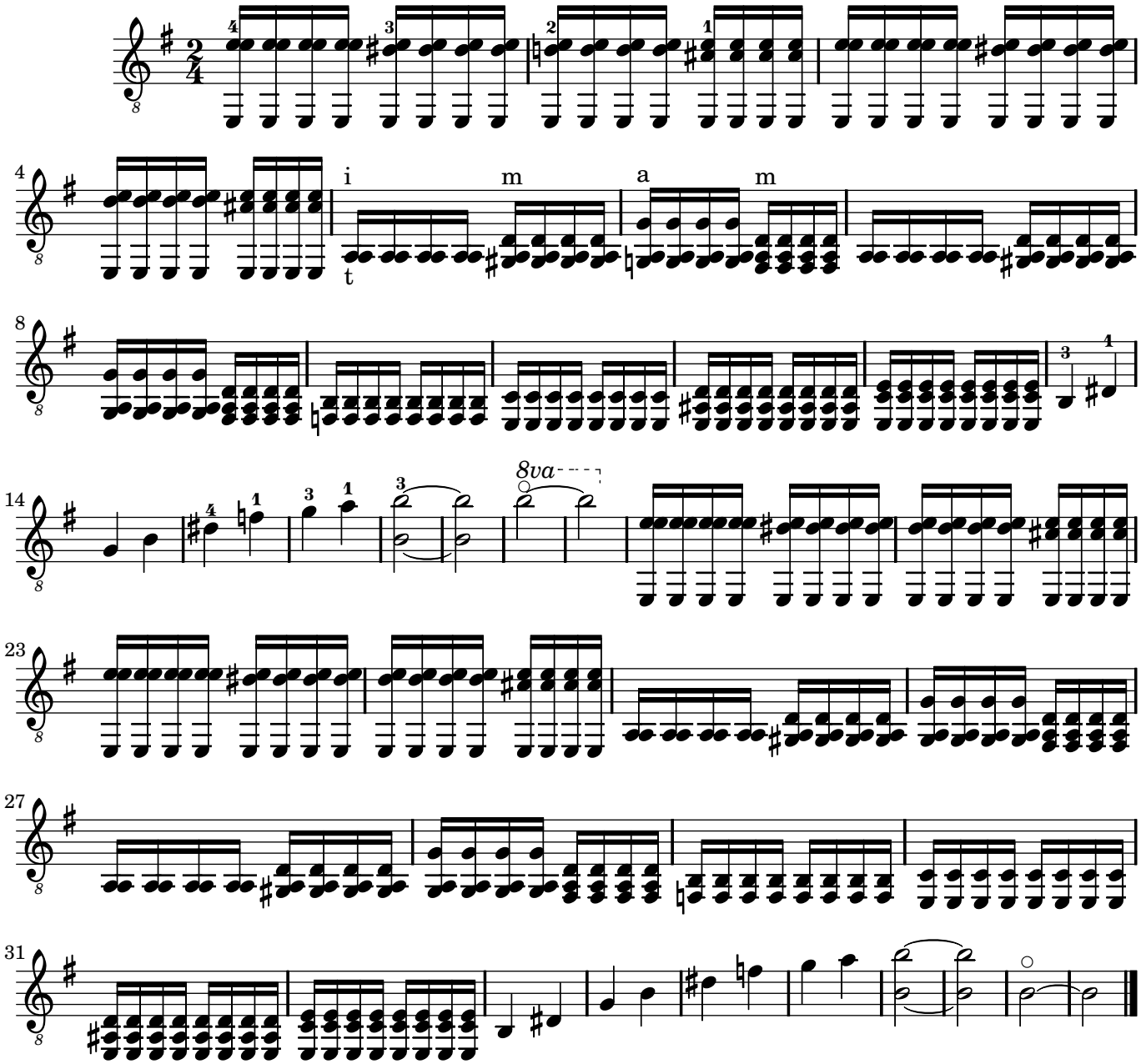

By far the most important right hand pattern for beginners to practice is repeated chords. An "8va" raises a note one octave. The little "o"s are flageolets. In guitar music they mean to play the note below as a harmonic. The first flageolet is at the 7th fret of the 1st string. The flageolet at the end is at the 7th fret of the 6th string. Contact information is at openguitar.com.

©1982 David Raleigh Arnold. For teaching. You may not sell, perform, record, or post.